



Simple. Stable. Flexible

Eclipse Scout Goes Mobile

Matthias Zimmermann, Claudio Guglielmo
EclipseCon Europe 2012



BSI Business Systems Integration AG

Agenda



- **Short Introduction to Scout**
- **A Little Story**
- **Showcase**
- **How It's Done**
- **How to Use It**
- **Development Status**

What is Scout?



- Open Source **Java/Eclipse** Framework
- Designed for **Business Applications**
- **Multi Frontend** (Desktop, Web, **Mobile**)

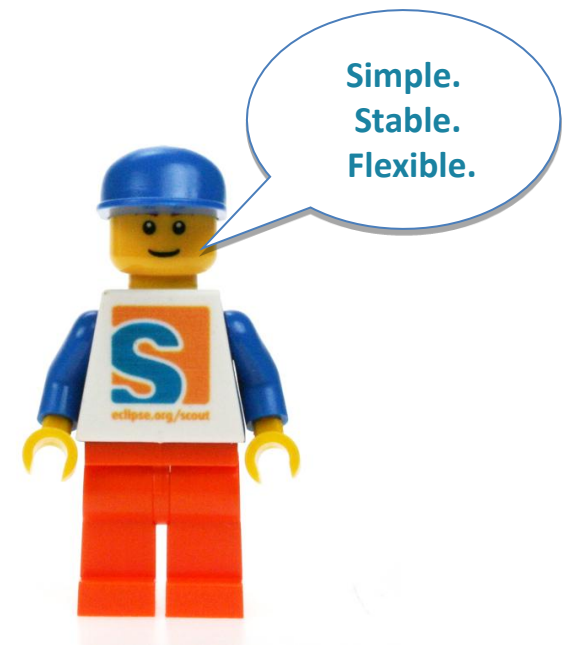

What is Scout?



- Open Source **Java/Eclipse** Framework
- Designed for **Business Applications**
- **Multi Frontend** (Desktop, Web, **Mobile**)

Boost productivity
Simple to learn

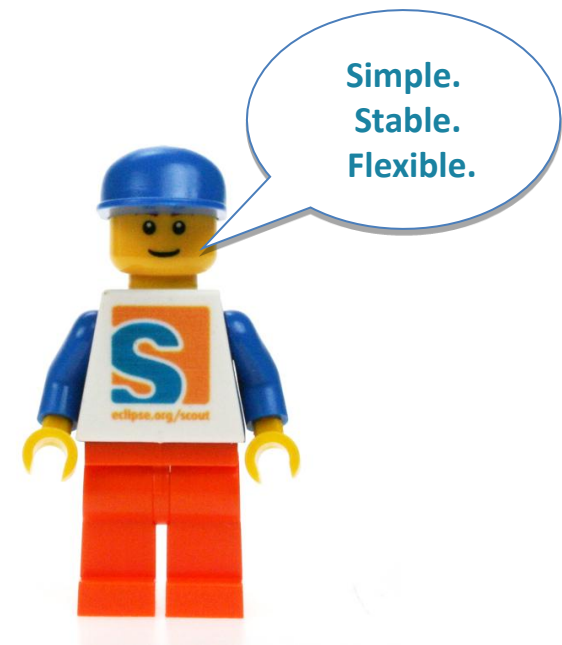

Summary



Application

Scout



Eclipse

Integration



Client Server

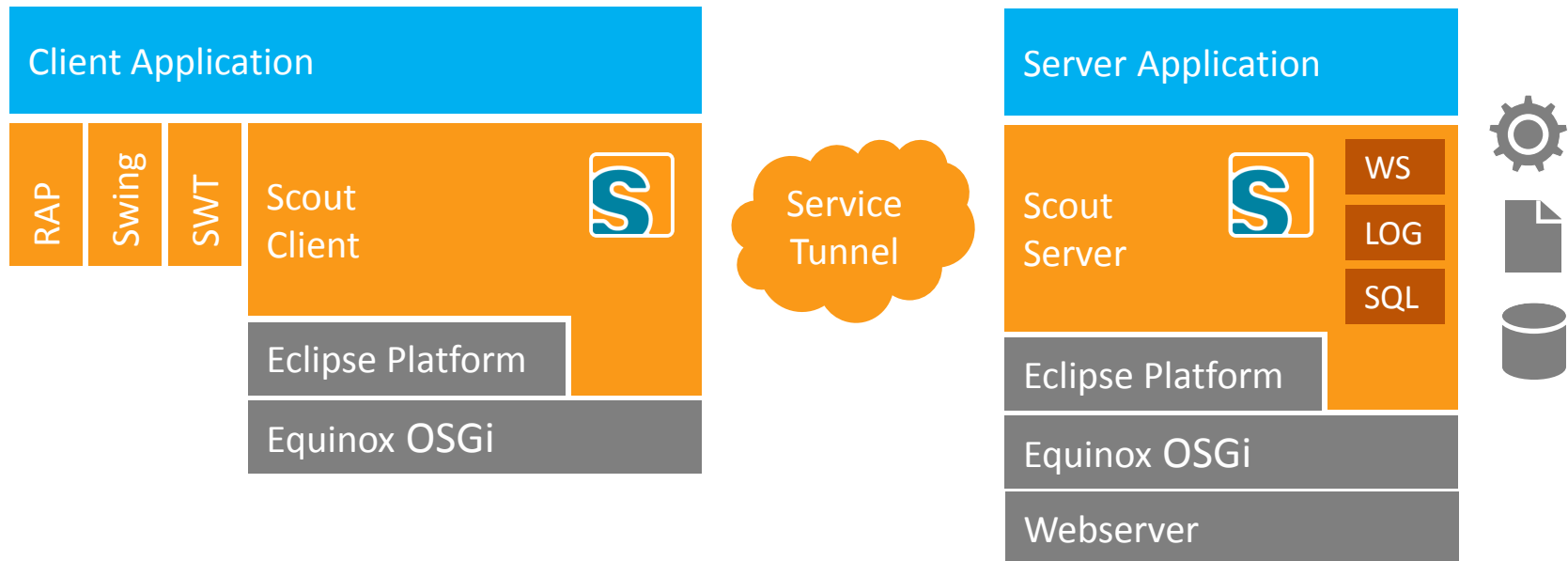

A Little Story

Once Upon a Time There Was a Rich Client



BSI CRM INTEGRATION - cgu

bsi-crm

Standard view | My view | Reports | Marketing | Contact Center | Human Resources | BSI IT | Administration

Search | Simple | Detailed | Advanced | Categories

Last name	First name	Company	Language	Function	Level	Main representative	Phone
Simpson	Homer		English			Guglielmo, Claudio	

Person

Name * Simpson

First name Homer

Company

Main representative * Guglielmo, Claudio

Active
 No personal contact

Information on person

Department Title

Language * English Job description

Salutation * Mr. Birthdate

Function / Level

Address | Notes | Marketing | Social media | Informationen | Documents | Changes

Home address
 Vacation address

Additional name

Street

P.O. Box

City * Springfield (USA)

Phone

Fax

Mobile phone

VoIP

Default Alternative Mailing

E-mail

Already exists?

1 object, 1 selected

In 2011 a Web Client Was Born

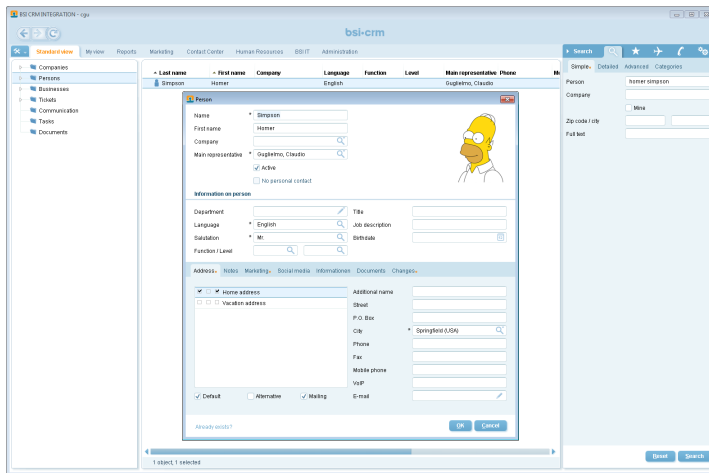

Rich Client (Swing)

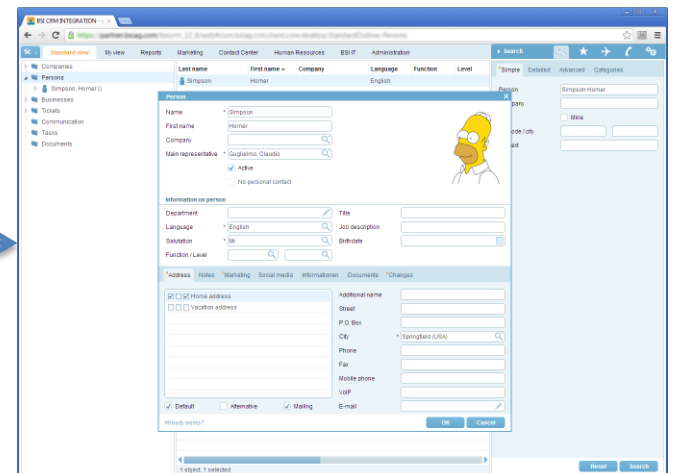

Web Client (Rap)

Now Scout is Expecting Twins

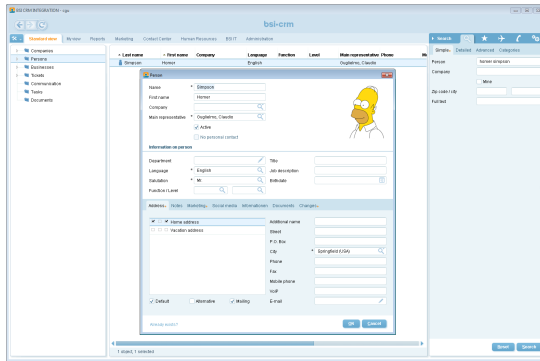

Rich Client (Swing)

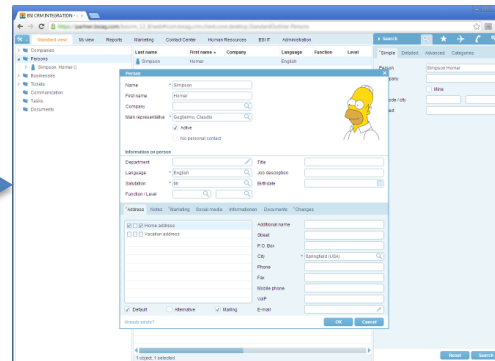

Web Client (Rap)



Showcase

Video on Youtube:

<http://www.youtube.com/watch?v=6yotGsdfGJs&feature=plcp>

How It's Done

Multi Frontend Architecture

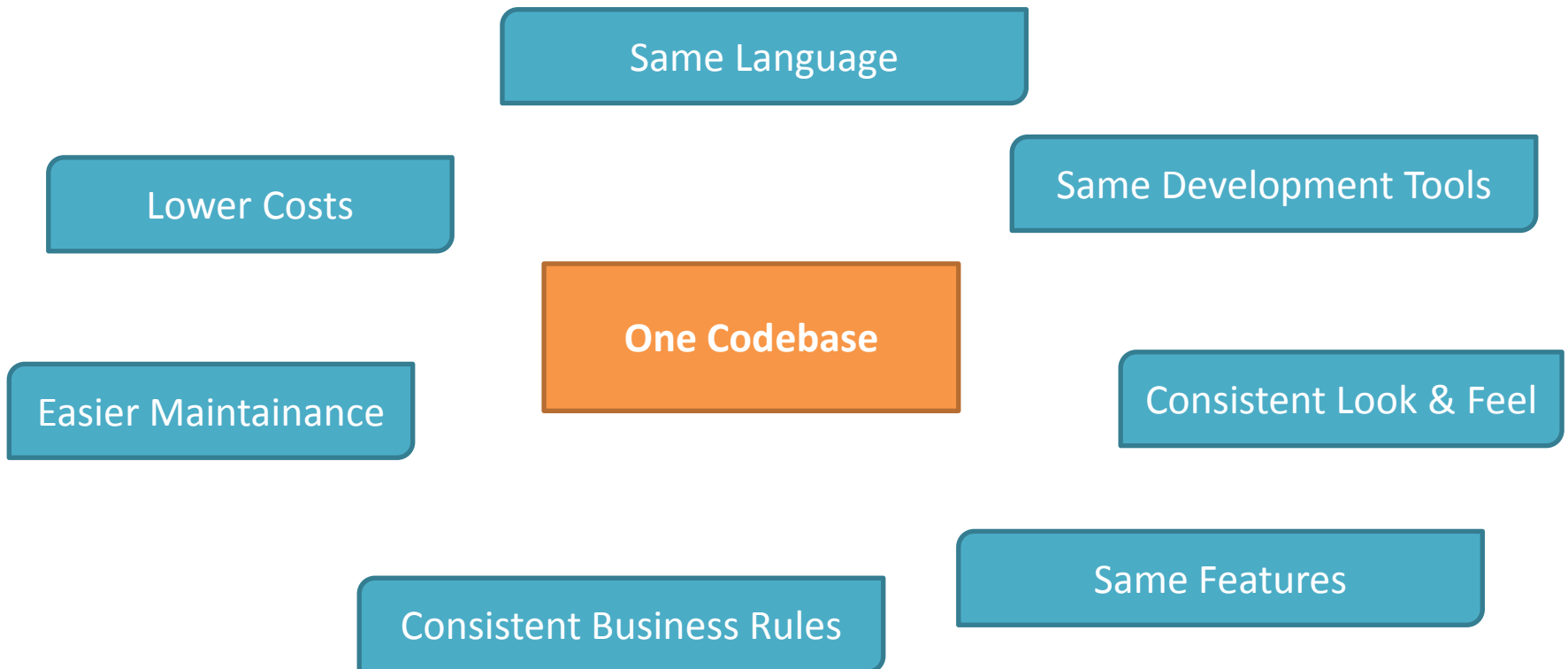

Mobile Extension

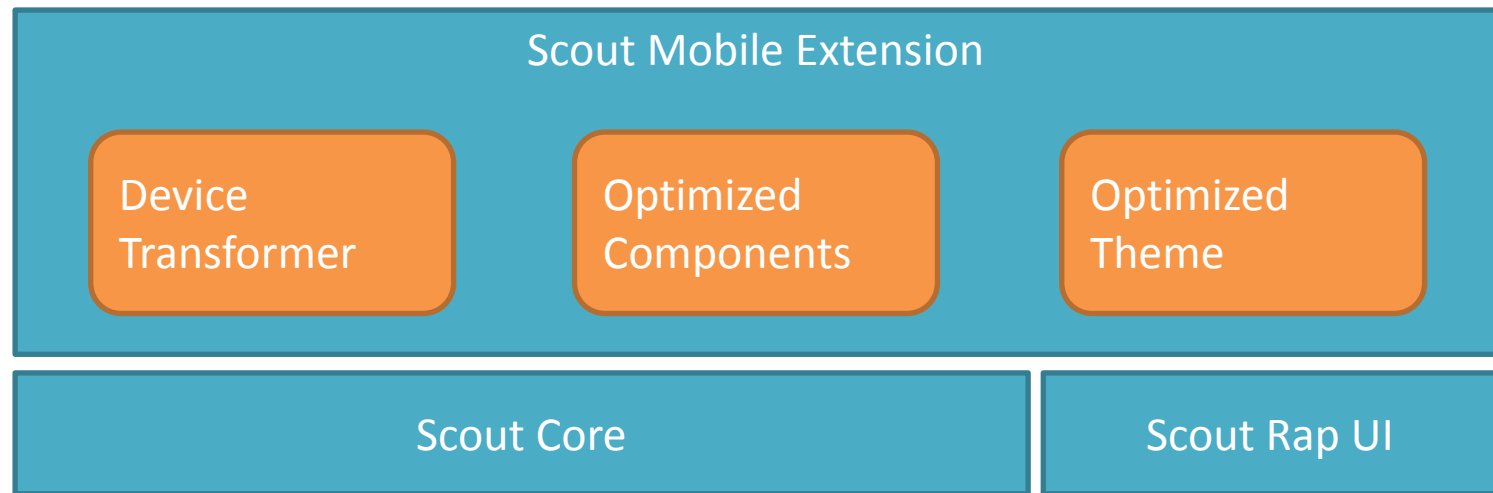

Device Transformation

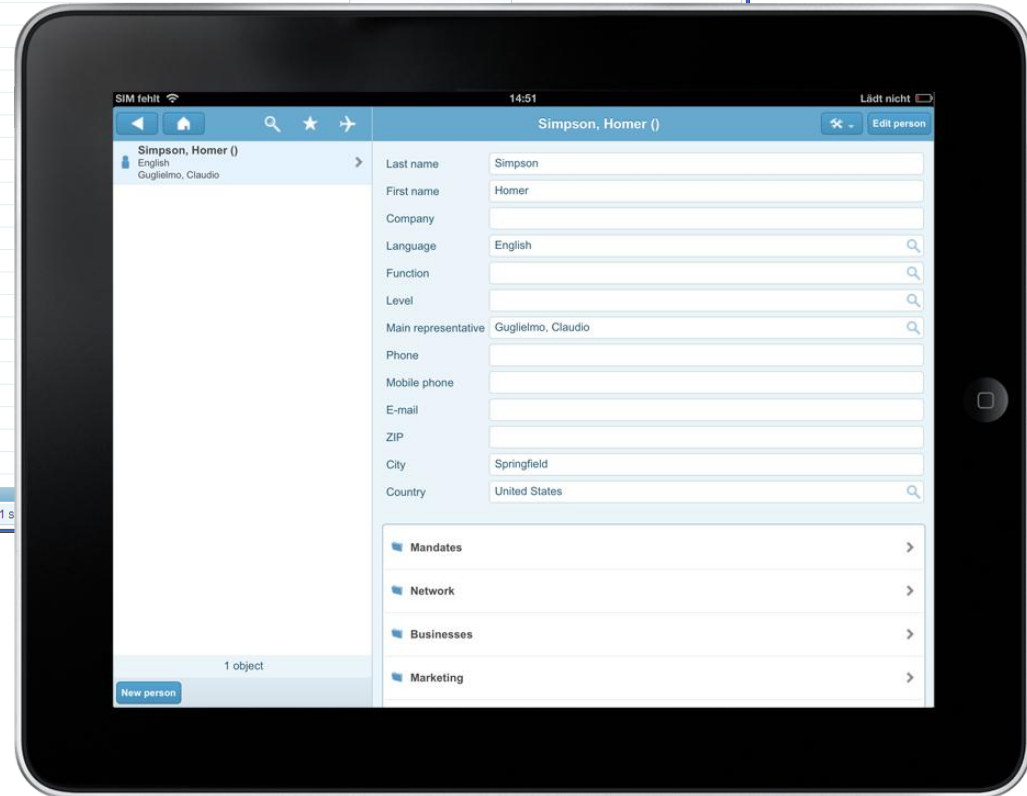
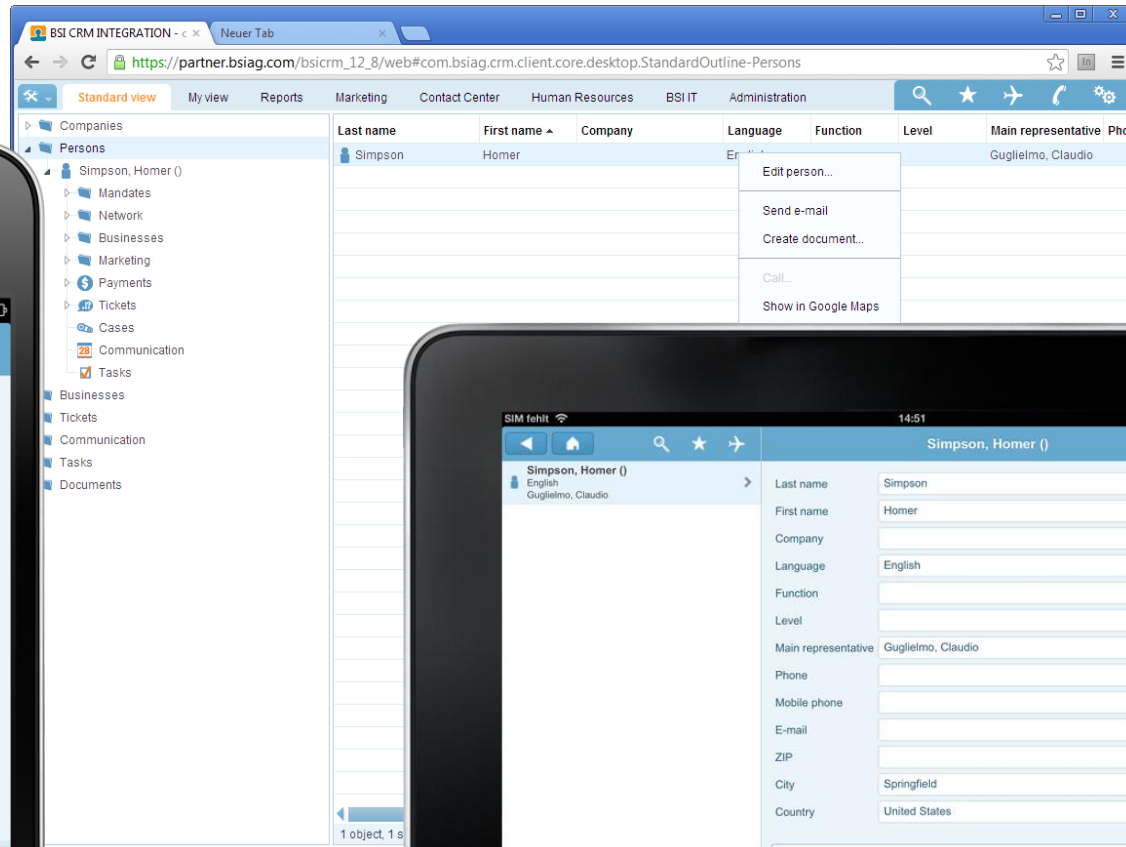
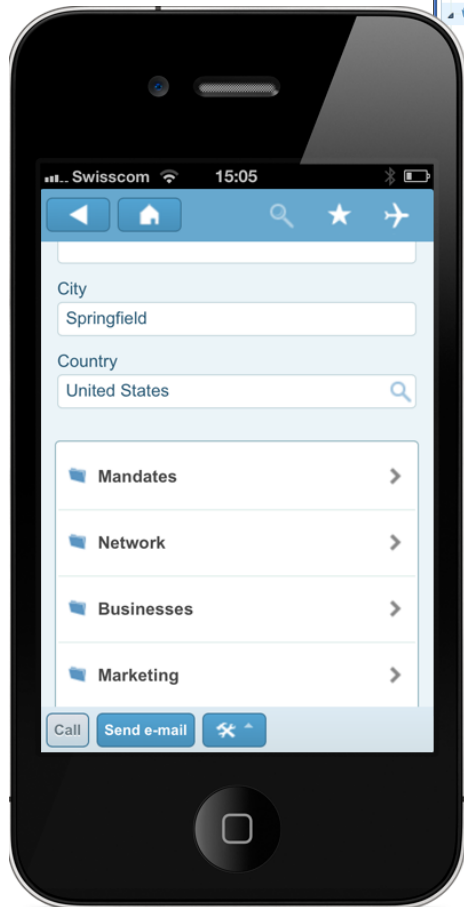

Optimized Components



Table

Last name	First name ▲	Language	Main representative	City
Simpson	Homer	English	Guglielmo, Claudio	Springfield
Simpson	Lisa	English	Guglielmo, Claudio	Springfield

Simpson, Homer () English
Guglielmo, Claudio

Simpson, Lisa () English
Guglielmo, Claudio

Smartfield

- Bulgarian
- Croatian
- Czech
- Dutch
- English
- French
- German
- Greek

Choose Language

Bulgarian

Croatian

Czech

Dutch

English

Optimized Theme



```
* {  
  font: 14px Arial, Helvetica, sans-serif;  
}
```

```
CLabel.mobileFormHeader {  
  color: white;  
  padding: 3px 0px;  
  text-shadow: 0px -1px 0px #2a78a5;  
  font: bold 17px Arial, Helvetica, sans-serif;  
  background-color: transparent;  
}
```

```
Button[PUSH]:hover {  
  background-image: gradient(  
    linear, left top, left bottom,  
    from(#fe9915),  
    to(#be7414));  
  border: 1px solid #91560a;  
}
```

```
ScrollBar {  
  width: 0px;  
}
```

How to Use It

How to Use It



- **Include scout mobile plugins into rap product**
- **Configure rap brandings and entrypoints**
 - /web
 - /tablet
 - /mobile
- **Register Dispatcher Servlet**
- **Register Device Transformer**
- **Make unnecessary fields invisible**

```
if (UserAgentUtility.isMobileDevice()) {  
    setVisibleGranted(false);  
}
```

Development Status

Development Status



- **Runs productive at our company**
- **Ships with Eclipse Scout 3.9 (Kepler)**
- **Sources on Git**
 - org.eclipse.scout.rt.client.mobile
 - org.eclipse.scout.rt.ui.rap.mobile
 - org.eclipse.scout.rt.ui.rap.theme.rayo.mobile
- **Not yet compatible with official Rap**
- **Currently supporting iOS and Android**
 - May run slow with old phones and browsers
 - Windows Phone support not planned yet

<http://git.eclipse.org/c/scout/org.eclipse.scout.rt.git>

Thank You!